

# Diploma in Prosthodontics

**ACE COURSES**

**ONE MISSION: ELEVATING DENTISTRY  
ONE FAMILY: EMPOWERING CLINICAL EXCELLENCE**

[www.ace-courses.co.uk](http://www.ace-courses.co.uk)

WhatsApp (messages) +44 7856 942685



ACE courses

# Diploma in Prosthodontics

180+ HOURS OF CPD

15 COURSES  
24 TEACHING DAYS

NO EXAMS  
CASE PORTFOLIO & LOGBOOK

CERTIFIED BY EDUQUAL

Level 7

NO COHORT SYSTEM  
START ANYTIME DURING  
THE YEAR

WE RECOGNISE EXTERNAL  
COURSES THAT YOU CAN  
CHOOSE FROM, AT A  
LOCATION CONVENIENT TO  
YOU

Flexibility

YOU HAVE 2 YEARS TO  
COMPLETE THE DIPLOMA  
FROM DATE OF  
REGISTRATION

COURSES DONE IN THE  
PREVIOUS 2 YEARS CAN  
COUNT TOWARDS THE  
DIPLOMA

Attainable

WORLD CLASS SPEAKERS,  
BOTH AT ACE & EXTERNAL  
COURSE PROVIDERS

LECTURE HANDOUTS,  
HANDS ON AND CLINICALLY  
APPLICABLE TO GENERAL  
PRACTICE

Comprehensive

REGISTRATION FEE £350

0% INTEREST FREE FINANCE  
OPTION AVAILABLE

FROM £6360 + VAT PER YEAR  
(2 YEARS)

Affordable

[www.ace-courses.co.uk](http://www.ace-courses.co.uk)

WhatsApp (messages) +44 7856 942685



ACE courses

# Diploma in Prosthodontics

At Advanced Centre of Excellence (ACE), it is our aim to provide excellent, supportive education to our delegates. By our delegates side, we will assist you not just throughout your training but also continue to support you after completion of a course.

We acknowledge and want to encourage shared learning with other course providers that meet the learning aims and objectives. Working in partnership with them will give you, the end user, the FLEXIBILITY of (1) learning from educators that are good in their fields and (2) signing up to their courses, directly with them, at a date and time that suits you the best.

All courses are hands-on in nature, evidence-based research and learning with practical experience, while also featuring small intimate seminars and unlimited support.

[www.ace-courses.co.uk](http://www.ace-courses.co.uk)

WhatsApp (messages) +44 7856 942685



ACE courses

# Diploma in Prosthodontics

ON THE NEXT PAGE...

Summary Of Courses Required To Complete The Diploma

The Minimum Number Of Days Required For Each Course

The Choice Of Course Providers



UNITS AND MODULES		TEACHING DAYS	COURSE PROVIDER CHOICES			
<b>UNIT 1: TREATMENT PLANNING</b>						
Course 1	Treatment Planning with LIVE patients	1	ACE			
Course 2	Communication, Consent and Co-Diagnosis	1	ACE			
Course 3	Smile design, Clinical Photography, Shade matching and Teeth Whitening	1	ACE			
<b>UNIT 2: PRINCIPLES OF OCCLUSION</b>						
Course 4	Occlusion	3	ACE			
Course 5	Management of the worn dentition	1	ACE			
<b>UNIT 3: COMPOSITE ARTISTRY</b>						
Course 6	Anterior Composites	2	ACE (Composite Bonding + Rubber Dam)	Dipesh Parmar (MSM)	Andrew Chandrapal	Thomas Taha
Course 7	Posterior Composites	2	Andrew Chandrapal	Thomas Taha		
<b>UNIT 4: FIXED PROSTHODONTICS</b>						
Course 8	Veneers Preparation and cementation	1	ACE			
Course 9	Crown Preparation	2	Attiq Rahman	Mahul Patel		
Course 10	Bridge preparation	1	ACE			
Course 11	Posterior Onlay Preparation	2	ACE			
<b>UNIT 5: REMOVABLE PROSTHODONTICS</b>						
Course 12	Partial Removable dentures	2	ACE	Finlay Sutton		
<b>UNIT 6: TREATMENT PLANNING DENTAL IMPLANTS</b>						
Course 13	Implant journey	2	ACE	Any Level 7 Certificate, Diploma or MSc in Implants		
<b>UNIT 7: MULTI DISCIPLINARY APPROACH</b>						
Course 14	Ortho-restorative interface	1	Tif Qureshi	Invisalign Go or Comprehensive	Any Level 7 Certificate, Diploma or MSc in Aligners or Orthodontics	
Course 15	Advanced treatment planning and Posterior crown lengthening	2	ACE			
<b>TOTAL</b>		24				

# Diploma in Prosthodontics

O  
U  
R  
C  
T  
E  
R  
N  
A  
T  
I  
R  
N  
E  
I  
N  
G

Custom designed with care, to enhance your comfort and learning experience

State of the art, custom built, dental training facility with 18 Phantom Head Stations

We invested £2.5 million towards our bespoke dental training centre, OUR PLACE

- Comfortable, luxury seating for 25 delegates
- Multiple 100- and 75- inch inch TV for presentations
- Zonal BOSE surround sound and audio system
- LED mood-lighting
- Air conditioned
- Hands on stations (for table top exercises)
- 18 state of the art Phantom heads
- Nearby free parking for delegates
- 7 minute walk from Stanmore underground station
- LIVE beaming facilities with two way audio video communication between the clinics and training centre

[www.ace-courses.co.uk](http://www.ace-courses.co.uk)

WhatsApp (messages) +44 7856 942685



ACE courses

# Diploma in Prosthodontics

O  
U  
R  
  
C  
E  
N  
T  
R  
A  
L  
I  
N  
E  
  
I  
N  
G



[www.ace-courses.co.uk](http://www.ace-courses.co.uk)

WhatsApp (messages) +44 7856 942685



ACE courses



# Diploma in Prosthodontics

W  
H  
Y  
C  
H  
O  
O  
S  
E  
A  
C  
E



## PRACTICALS

All our courses are  
> 75% hands on  
and some involve LIVE patients



## CLINICAL EXCELLENCE

Evidence based knowledge with  
the mutual goal of achieving  
clinical excellence

We want YOU to have the  
flexibility of attending external  
courses. These speakers run  
some of the best courses in the  
country.



## MAXIMISED LEARNING

Each teaching days are  
maximised for your learning, by  
starting at 8am and finishing  
between 6pm - 630pm

Small groups of 12-14 delegates  
at most.

Unlimited support during and  
after the course



## FLEXIBLE LEARNING

Book courses at your  
convenience;  
no fixed days, choose dates that  
work for you.

Complete the diploma within two  
years of registration



## MAKE PREVIOUS COURSES COUNT

Courses that you have done in  
the previous 24-months will  
count

So you don't need to do them  
again!



## NO EXAMS

We believe the best way of  
learning is via reflective learning.

Therefore you will be required to  
submit cases you have treated  
for each of the courses showing  
what went well and what could  
be done better.

[www.ace-courses.co.uk](http://www.ace-courses.co.uk)

WhatsApp (messages) +44 7856 942685



ACE courses



# Diploma in Prosthodontics

H  
O  
W  
  
T  
O  
  
R  
E  
G  
I  
S  
T  
E  
R

WhatsApp Message Us

Please contact us and we can arrange 0% interest free finance for the Diploma

## STEP 1

Register for the Diploma below

£350 one off fee

## STEP 2

We will guide you and help you  
book the courses according to  
your learning needs

## STEP 3

Submit the CPD courses and  
Case Presentations after  
completing the courses.

[www.ace-courses.co.uk](http://www.ace-courses.co.uk)

WhatsApp (messages) +44 7856 942685



ACE courses

# Diploma in Prosthodontics

THE NEXT FEW PAGES...

DETAILS OF EACH COURSE REQUIREMENT AND CHOICE OF PROVIDERS

For Further details about each of the ACE courses, visit the short courses section on our website

[www.ace-courses.co.uk](http://www.ace-courses.co.uk)

WhatsApp (messages) +44 7856 942685



ACE courses

# Diploma in Prosthodontics



## Contemporary Treatment Planning

Course Provider:

**ACE** COURSES

## Course 1:

This course will also be eligible towards the diploma if you have completed it within the last two years.



[www.ace-courses.co.uk](http://www.ace-courses.co.uk)

WhatsApp (messages) +44 7856 942685



ACE courses

# Diploma in Prosthodontics



## Communication

Course Provider: ACE COURSES

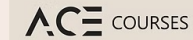

## Course 2:

This course will also be eligible towards the diploma if you have completed it within the last two years.



# Diploma in Prosthodontics

## Course 3:

1 - DAY  
COURSE

This course will also be eligible towards the diploma if you have completed it within the last two years.

### Photography, Smile Design and Whitening

Course Provider:

ACE COURSES

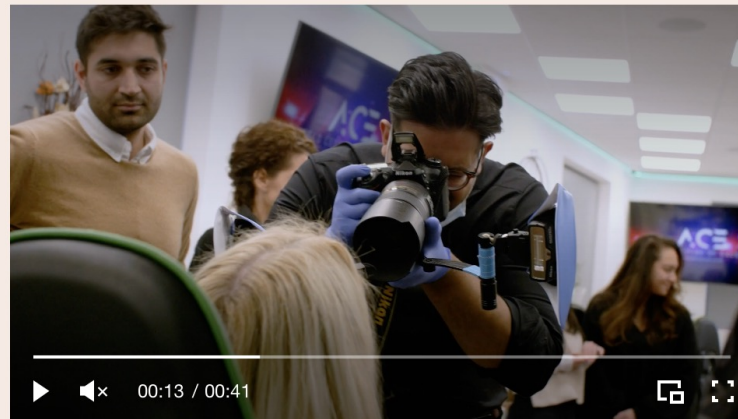

[www.ace-courses.co.uk](http://www.ace-courses.co.uk)

WhatsApp (messages) +44 7856 942685



ACE courses

# Diploma in Prosthodontics

## Course 4:



This course will also be eligible towards the diploma if you have completed it within the last two years.

## Occlusion

Course Provider:

**ACE** COURSES

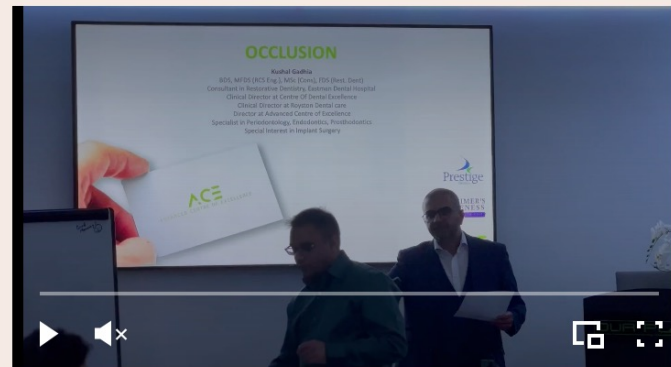

[www.ace-courses.co.uk](http://www.ace-courses.co.uk)

WhatsApp (messages) +44 7856 942685



ACE courses



# Diploma in Prosthodontics

1 - DAY  
COURSE

Management of the Worn Dentition

Course Provider:

ACE COURSES

This course will also be eligible towards the diploma if you have completed it within the last two years.



Course 5:

[www.ace-courses.co.uk](http://www.ace-courses.co.uk)

WhatsApp (messages) +44 7856 942685



ACE courses

# Diploma in Prosthodontics

## Course 6:

### Anterior Composite Course

Any ONE of these FOUR options will fulfil the criteria towards the diploma

2 - DAY  
COURSE

1



Shubham Mittal



Affan Saghir

You will be required to do two ACE courses: (1) 1- day composite bonding course with Dr Affan Saghir, and (2) 1-day Rubber Dam course with Dr Shubham Mittal, to meet the requirements of this module.

This course will also be eligible towards the diploma if you have completed it within the last two years.

ACE COURSES

Rubber Dam

Composite Bonding

2



Dipesh Parmar

Mini Smile Makeover course

This course will also be eligible towards the diploma if you have completed it within the last two years.

3



Andrew Chandrapal

This course will also be eligible towards the diploma if you have completed it within the last two years.

4



Thomas Taha

This course will also be eligible towards the diploma if you have completed it within the last two years.



# Diploma in Prosthodontics

## Course 7:

### Posterior Composite Course

Any ONE of these TWO options will fulfil the criteria towards the diploma



1



Andrew Chandrapal

This course will also be eligible towards the diploma if you have completed it within the last two years.

2



Thomas Taha

This course will also be eligible towards the diploma if you have completed it within the last two years.



# Diploma in Prosthodontics

## Course 8:

I - DAY  
COURSE

### Veneers Course

Course Provider:

**ACE** COURSES

This course will also be eligible towards the diploma if you have completed it within the last two years.

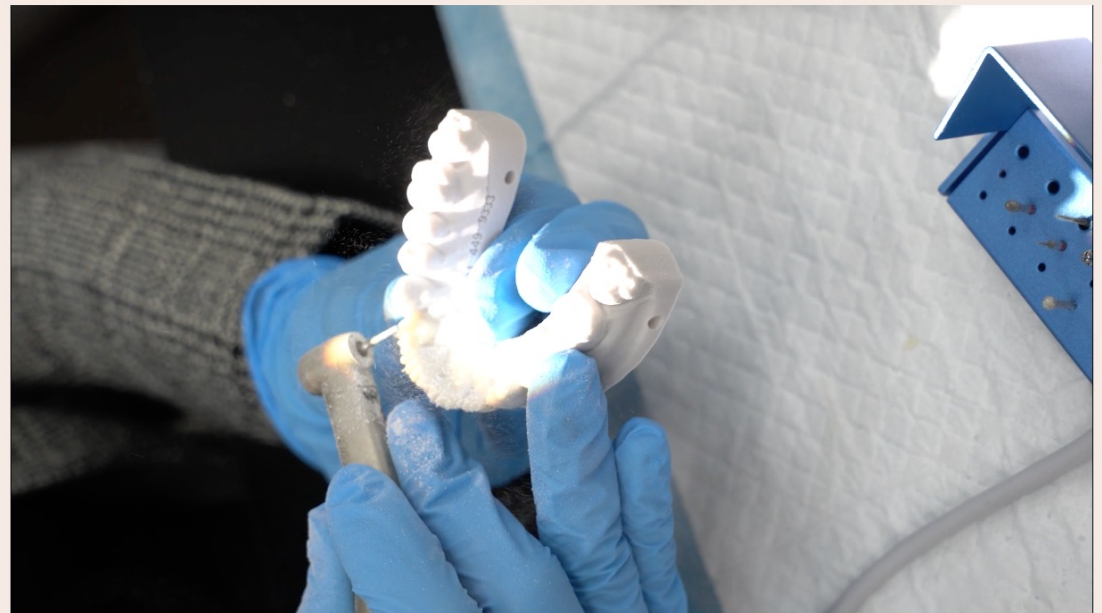

[www.ace-courses.co.uk](http://www.ace-courses.co.uk)

WhatsApp (messages) +44 7856 942685



ACE courses

# Diploma in Prosthodontics

## Course 9:

2 - DAY  
COURSE

### Crown Preparation Course

Any ONE of these TWO options will fulfil the criteria towards the diploma

1



Attiq Rahman

You are required to complete either the Anterior Prep Masterclass OR the Posterior Prep Masterclass.  
(FAQ: You are not required to do both courses for the purposes of the diploma)

Either of these courses will also be eligible towards the diploma if you have completed it within the last two years.

2



Mahul Patel

You are required to complete the 2 day anterior and posterior crown prep course with Mahul Patel.

This course will also be eligible towards the diploma if you have completed it within the last two years.





# Diploma in Prosthodontics

## Course 10:



Bridge Course  
Course Provider:

**ACE** COURSES

This course will also be eligible towards the diploma if you have completed it within the last two years.



[www.ace-courses.co.uk](http://www.ace-courses.co.uk)

WhatsApp (messages) +44 7856 942685



ACE courses



# Diploma in Prosthodontics

## Course 11:



Posterior Onlay

Course Provider:



This course will also be eligible towards the diploma if you have completed it within the last two years.



[www.ace-courses.co.uk](http://www.ace-courses.co.uk)

WhatsApp (messages) +44 7856 942685



ACE courses

# Diploma in Prosthodontics

## Course 12:



### Removable Partial and Complete Denture

Any ONE of these TWO options will fulfil the criteria towards the diploma

1



Sandeep Mukar

Course Provider:



This course will also be eligible towards the diploma if you have completed it within the last two years.

2



Finlay Sutton

You need to complete two courses with Finlay Sutton:

Course 1: Partial Denture course (1-day)

Course 2: Immediate denture course (1-day)

These courses will also be eligible towards the diploma if you have completed them within the last two years.



# Diploma in Prosthodontics

## Course 13:



An introduction to Implants, Socket Preservation, Impression taking & Maintenance around implants for GDPs

**1**

Course Provider:

**ACE** COURSES

This course will also be eligible towards the diploma if you have completed it within the last two years.

**2**

Level 7 **Certificate** or **Diploma** or **MSc** in Implants from ANY provider is eligible and therefore do not need to complete the 2 - day course

[www.ace-courses.co.uk](http://www.ace-courses.co.uk)

WhatsApp (messages) +44 7856 942685



ACE courses

# Diploma in Prosthodontics

## Course 14:



### Orthodontic - Restorative Interface

Any ONE of these THREE options will fulfil the criteria towards the diploma



Tif Qureshi

10% discount for ACE diploma delegates - contact Will @ IAS

This course will also be eligible towards the diploma if you have completed it within the last two years.



Anyone practicing Invisalign Go or Invisalign Comprehensive (with the accredited certificate) is eligible and does not need to complete the 1 - day course



Level 7 **Certificate** or **Diploma** or **MSc** in Aligners or Orthodontics from **ANY** provider is eligible and therefore do not need to complete the 1 - day course



# Diploma in Prosthodontics

## Course 15:

Advanced Treatment Planning  
& Posterior Crown Lengthening

2 - DAY  
COURSE

Course Provider:

**ACE** COURSES

This course will also be eligible towards the diploma if you have completed it within the last two years.



[www.ace-courses.co.uk](http://www.ace-courses.co.uk)

WhatsApp (messages) +44 7856 942685



ACE courses

# Diploma in Prosthodontics

Delegates enrolled in the Diploma will be required to keep the following documentation

- **Case Portfolio**

- Delegates will be provided case template for each module that they will be required to submit for assessment and approval

- **Reflective learning Log**

- We encourage you to take clinical photographs of the case you deem suitable, with prior consent from the patient, before during and after treatment
- You will be required and encouraged to submit reflective comments of what went well and what could be done better as part of the assessment

- **CPD certificates**

- You will be required to submit CPD certificates for the modules undertaken with our partner providers (PDF format)





# Diploma in Prosthodontics

Don't Delay

Join the ACE Family

[www.ace-courses.co.uk](http://www.ace-courses.co.uk)

WhatsApp (messages) +44 7856 942685



ACE courses

# Diploma in Prosthodontics

**ACE COURSES**

**ONE MISSION: ELEVATING DENTISTRY  
ONE FAMILY: EMPOWERING CLINICAL EXCELLENCE**

[www.ace-courses.co.uk](http://www.ace-courses.co.uk)

WhatsApp (messages) +44 7856 942685



ACE courses